Fabric Collages



"Vase with Flowers"

Size (HxW) : 36x28 cm Framed

Style : Art-déco / Tech. : Collage pasted over cardboard

Theme : Still life / Category : Collage or Joining

Year : 2005

Desc. : Fabric Collage



"A Happy Moment"

Size (HxW) : 41x51 cm

Style : Impressionism / Tech. : Collage pasted over cardboard

Theme : Landscape / Category : Collage or Joining

Year : 2004

Desc. : Fabric Collage



"A Winter Ride"

Size (HxW) : 13x18 cm Framed

Style : Impressionism / Tech. : Collage pasted over cardboard

Theme : Landscape / Category : Collage or Joining

Year : 2011

Desc. : Fabric Collage



"At the Shore"

Size (HxW) : 25x20 cm Framed

Style : Impressionism / Tech. : Collage pasted over cardboard

Theme : Landscape / Category : Collage or Joining

Year : 2011

Desc. : Fabric Collage



"Autumn in the Park"

Size (HxW) : 18x13 cm Framed

Style : Impressionism / Tech. : Collage pasted over cardboard

Theme : Landscape / Category : Collage or Joining

Year : 2009

Desc. : Fabric Collage



"Autumn Rain"

Size (HxW) : 13x18 cm Framed

Style : Impressionism / Tech. : Collage pasted over cardboard

Theme : Landscape / Category : Collage or Joining

Year : 2008

Desc. : Fabric Collage



"Autumn Sunset"

Size (HxW) : 20x25 cm Framed

Style : Impressionism / Tech. : Collage pasted over cardboard

Theme : Landscape / Category : Collage or Joining

Year : 2008

Desc. : Fabric Collage



"Between Lakes"

Size (HxW) : 25x20 cm Framed

Style : Impressionism / Tech. : Collage pasted over cardboard

Theme : Landscape / Category : Collage or Joining

Year : 2009

Desc. : Fabric Collage



"Budapest, Fisher Bastion"

Size (HxW) : 13x18 cm Framed

Style : Impressionism / Tech. : Collage pasted over cardboard

Theme : Landscape / Category : Collage or Joining

Price : \$ 1000

Year : 2012

Desc. : Fabric Collage



"Budapest, Parliament"

Size (HxW) : 13x18 cm Framed

Style : Impressionism / Tech. : Collage pasted over cardboard

Theme : Landscape / Category : Collage or Joining

Price : \$ 1000

Year : 2012

Desc. : Fabric Collage



"Flower Field"

Size (HxW) : 36x28 cm Framed

Style : Impressionism / Tech. : Collage pasted over cardboard

Theme : Landscape / Category : Collage or Joining

Year : 2006

Desc. : Fabric Collage



"Flowers in a Sunset"

Size (HxW) : 15x10 cm Framed

Style : Impressionism / Tech. : Collage pasted over cardboard

Theme : Landscape / Category : Collage or Joining

Year : 2006

Desc. : Fabric Collage



"Frozen Lake"

Size (HxW) : 25x20 cm Framed

Style : Impressionism / Tech. : Collage pasted over cardboard

Theme : Landscape / Category : Collage or Joining

Year : 2009

Desc. : Fabric Collage



"Jerusalem"

Size (HxW) : 25x20 cm

Style : Impressionism / Tech. : Collage pasted over cardboard

Theme : Landscape / Category : Collage or Joining

Price : \$ 1000

Year : 2011

Desc. : Fabric Collage



"Mountain River"

Size (HxW) : 36x28 cm Framed

Style : Impressionism / Tech. : Collage pasted over cardboard

Theme : Landscape / Category : Collage or Joining

Year : 2004

Desc. : Fabric Collage



"My Family"

Size (HxW) : 18x13 cm Framed

Style : Impressionism / Tech. : Collage pasted over cardboard

Theme : Landscape / Category : Collage or Joining

Year : 2007

Desc. : Fabric Collage



"Near the Lake"

Size (HxW) : 18x13 cm Framed

Style : Impressionism / Tech. : Collage pasted over cardboard

Theme : Landscape / Category : Collage or Joining

Year : 2010

Desc. : Fabric Collage



"Noon in August"

Size (HxW) : 18x13 cm Framed

Style : Impressionism / Tech. : Collage pasted over cardboard

Theme : Landscape / Category : Collage or Joining

Year : 2009

Desc. : Fabric Collage



"October"

Size (HxW) : 13x18 cm Framed

Style : Impressionism / Tech. : Collage pasted over cardboard

Theme : Landscape / Category : Collage or Joining

Year : 2009

Desc. : Fabric Collage



"Park Tunnel"

Size (HxW) : 20x25 cm Framed

Style : Impressionism / Tech. : Collage pasted over cardboard

Theme : Landscape / Category : Collage or Joining

Year : 2011

Desc. : Fabric Collage



"Road to the Lake"

Size (HxW) : 18x13 cm Framed

Style : Impressionism / Tech. : Collage pasted over cardboard

Theme : Landscape / Category : Collage or Joining

Year : 2011

Desc. : Fabric Collage



"Spring Garden"

Size (HxW) : 13x18 cm Framed

Style : Impressionism / Tech. : Collage pasted over cardboard

Theme : Landscape / Category : Collage or Joining

Year : 2008

Desc. : Fabric Collage



"Summer at the Lake"

Size (HxW) : 13x18 cm Framed

Style : Impressionism / Tech. : Collage pasted over cardboard

Theme : Landscape / Category : Collage or Joining

Year : 2008

Desc. : Fabric Collage



"The Next Stop Is..."

Size (HxW) : 36x28 cm Framed

Style : Impressionism / Tech. : Collage pasted over cardboard

Theme : Landscape / Category : Collage or Joining

Year : 2009

Desc. : Fabric Collage



"The Pond"

Size (HxW) : 13x18 cm Framed

Style : Impressionism / Tech. : Collage pasted over cardboard

Theme : Landscape / Category : Collage or Joining

Year : 2011

Desc. : Fabric Collage



"The Regatta in the Moonlight"

Size (HxW) : 15x10 cm Framed

Style : Impressionism / Tech. : Collage pasted over cardboard

Theme : Landscape / Category : Collage or Joining

Year : 2006

Desc. : Fabric Collage



"The Summer House"

Size (HxW) : 13x18 cm Framed

Style : Impressionism / Tech. : Collage pasted over cardboard

Theme : Landscape / Category : Collage or Joining

Year : 2008

Desc. : Fabric Collage



"The Town Road"

Size (HxW) : 18x13 cm Framed

Style : Impressionism / Tech. : Collage pasted over cardboard

Theme : Landscape / Category : Collage or Joining

Year : 2007

Desc. : Fabric Collage



"The Valley Road"

Size (HxW) : 18x13 cm Framed

Style : Impressionism / Tech. : Collage pasted over cardboard

Theme : Landscape / Category : Collage or Joining

Year : 2007

Desc. : Fabric Collage



"Town Reflections"

Size (HxW) : 20x25 cm Framed

Style : Impressionism / Tech. : Collage pasted over cardboard

Theme : Landscape / Category : Collage or Joining

Year : 2006

Desc. : Fabric Collage



"Twilight at the Beach"

Size (HxW) : 13x18 cm Framed

Style : Impressionism / Tech. : Collage pasted over cardboard

Theme : Landscape / Category : Collage or Joining

Year : 2008

Desc. : Fabric Collage



"Two Trees"

Size (HxW) : 13x18 cm Framed

Style : Impressionism / Tech. : Collage pasted over cardboard

Theme : Landscape / Category : Collage or Joining

Year : 2010

Desc. : Fabric Collage



"Wailing Wall, Jerusalem"

Size (HxW) : 25x20 cm Framed

Style : Impressionism / Tech. : Collage pasted over cardboard

Theme : Landscape / Category : Collage or Joining

Year : 2011

Desc. : Fabric Collage



"Winter Day"

Size (HxW) : 18x13 cm Framed

Style : Impressionism / Tech. : Collage pasted over cardboard

Theme : Landscape / Category : Collage or Joining

Year : 2010

Desc. : Fabric Collage



"Winter on Seabreeze Avenue"

Size (HxW) : 13x18 cm Framed

Style : Impressionism / Tech. : Collage pasted over cardboard

Theme : Landscape / Category : Collage or Joining

Year : 2008

Desc. : Fabric Collage



"Wooden Bridge"

Size (HxW) : 18x13 cm Framed

Style : Impressionism / Tech. : Collage pasted over cardboard

Theme : Landscape / Category : Collage or Joining

Year : 2010

Desc. : Fabric Collage



"Bouquet on a Round Table"

Size (HxW) : 18x13 cm Framed

Style : Impressionism / Tech. : Collage pasted over cardboard

Theme : Still life / Category : Collage or Joining

Year : 2010

Desc. : Fabric Collage

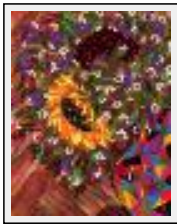

"Bouquet with a Sunflower"

Size (HxW) : 25x20 cm Framed

Style : Impressionism / Tech. : Collage pasted over cardboard

Theme : Still life / Category : Collage or Joining

Year : 2008

Desc. : Fabric Collage



"Daisies"

Size (HxW) : 18x13 cm Framed

Style : Impressionism / Tech. : Collage pasted over cardboard

Theme : Still life / Category : Collage or Joining

Year : 2009

Desc. : Fabric Collage



"Flowers and Music"

Size (HxW) : 29x14 cm Framed

Style : Impressionism / Tech. : Collage pasted over cardboard

Theme : Still life / Category : Collage or Joining

Year : 2005

Desc. : Fabric Collage

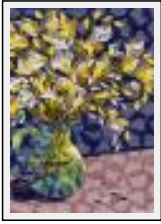

"Freesia"

Size (HxW) : 18x13 cm Framed

Style : Impressionism / Tech. : Collage pasted over cardboard

Theme : Still life / Category : Collage or Joining

Year : 2011

Desc. : Fabric Collage



"Lilacs and Daisies"

Size (HxW) : 36x28 cm Framed

Style : Impressionism / Tech. : Collage pasted over cardboard

Theme : Still life / Category : Collage or Joining

Year : 2008

Desc. : Fabric Collage



"Lillies and Roses"

Size (HxW) : 40x30 cm Framed

Style : Impressionism / Tech. : Collage pasted over cardboard

Theme : Still life / Category : Collage or Joining

Year : 2008

Desc. : Fabric Collage



"Mimoza"

Size (HxW) : 18x13 cm Framed

Style : Impressionism / Tech. : Collage pasted over cardboard

Theme : Still life / Category : Collage or Joining

Year : 2010

Desc. : Fabric Collage



"Peonies"

Size (HxW) : 25x20 cm Framed

Style : Impressionism / Tech. : Collage pasted over cardboard

Theme : Still life / Category : Collage or Joining

Year : 2010

Desc. : Fabric Collage



"Still Life"

Size (HxW) : 25x20 cm Framed

Style : Impressionism / Tech. : Collage pasted over cardboard

Theme : Still life / Category : Collage or Joining

Year : 2009

Desc. : Fabric Collage



"Vase with Tulips"

Size (HxW) : 28x36 cm Framed

Style : Impressionism / Tech. : Collage pasted over cardboard

Theme : Still life / Category : Collage or Joining

Year : 2006

Desc. : Fabric Collage



"Winter Bouquet"

Size (HxW) : 36x28 cm Framed

Style : Impressionism / Tech. : Collage pasted over cardboard

Theme : Still life / Category : Collage or Joining

Year : 2009

Desc. : Fabric Collage

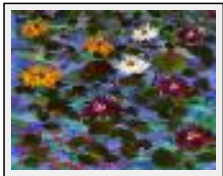

"The Garden Pond"

Size (HxW) : 20x25 cm Framed

Style : Impressionism / Tech. : Collage pasted over cardboard

Theme : Plants / Category : Collage or Joining

Year : 2009

Desc. : Fabric Collage



"Wisteria"

Size (HxW) : 13x18 cm

Style : Impressionism / Tech. : Collage pasted over cardboard

Theme : Plants / Category : Collage or Joining

Year : 2011

Desc. : fabric collage



"Safari"

Size (HxW) : 25x20 cm Framed

Style : Impressionism / Tech. : Collage pasted over cardboard

Theme : Animals & pets / Category : Collage or Joining

Year : 2008

Desc. : Fabric Collage



"In Bloom"

Size (HxW) : 18x13 cm Framed

Style : Impressionism / Tech. : Collage pasted over cardboard

Theme : Nature / Category : Collage or Joining

Year : 2010

Desc. : Fabric Collage



"Chrysanthemums and Irises"

Size (HxW) : 20x25 cm Framed

Style : Impressionism / Tech. : Collage pasted over cardboard

Theme : Flower / Category : Collage or Joining

Year : 2008

Desc. : Fabric Collage



"Irises"

Size (HxW) : 13x18 cm Framed

Style : Impressionism / Tech. : Collage pasted over cardboard

Theme : Flower / Category : Collage or Joining

Year : 2010

Desc. : Fabric Collage



"Poppies"

Size (HxW) : 25x20 cm Framed

Style : Impressionism / Tech. : Collage pasted over cardboard

Theme : Flower / Category : Collage or Joining

Year : 2009

Desc. : Fabric Collage



"Yellow Wildflowers"

Size (HxW) : 18x13 cm Framed

Style : Impressionism / Tech. : Collage pasted over cardboard

Theme : Flower / Category : Collage or Joining

Year : 2009

Desc. : Fabric Collage

Embroidered men's ties



"Buttons"

Size (HxW) : 15x10 cm

Style : realism / Tech. : -

Theme : - / Category : Modelling

Sold

Year : 2006

Desc. : Embroidered men's tie



"Polkadots"

Size (HxW) : 15x10 cm

Style : realism / Tech. : -

Theme : - / Category : Modelling

Price : \$ 80

Year : 2008



"Purple tie"

Size (HxW) : 15x10 cm

Style : realism / Tech. : -

Theme : - / Category : Modelling

Price : \$ 80

Sold

Year : 2008

Desc. : Embroidered men's tie



"Sky blue tie"

Size (HxW) : 15x10 cm

Style : realism / Tech. : -

Theme : - / Category : Modelling

Price : \$ 80

Year : 2008

Desc. : Embroidered men's tie



"White tie"

Size (HxW) : 15x10 cm
Style : realism / Tech. : -
Theme : - / Category : Modelling
Price : \$ 80
Sold
Year : 2008
Desc. : Embroidered men's tie



"Wine tie"

Size (HxW) : 15x10 cm
Style : realism / Tech. : -
Theme : - / Category : Modelling
Price : \$ 80
Year : 2008
Desc. : Embroidered men's tie



"Blue Knots tie"

Size (HxW) : 15x10 cm
Style : Abstract / Tech. : -
Theme : - / Category : Modelling
Price : \$ 80
Year : 2008
Desc. : Embroidered men's tie



"Blue rays tie"

Size (HxW) : 15x10 cm
Style : Abstract / Tech. : -
Theme : - / Category : Modelling
Year : 2008
Desc. : Embroidered men's tie



"Blue Stripes tie"

Size (HxW) : 15x10 cm
Style : Abstract / Tech. : -
Theme : - / Category : Modelling
Year : 2006
Desc. : Embroidered men's tie



"Colorful brown tie"

Size (HxW) : 15x10 cm
Style : Abstract / Tech. : -
Theme : - / Category : Modelling
Sold
Year : 2006
Desc. : Embroidered men's tie



"Coral tie"

Size (HxW) : 15x10 cm
Style : Abstract / Tech. : -
Theme : - / Category : Modelling
Price : \$ 80
Year : 2006
Desc. : Embroidered men's tie



"Cream tie"

Size (HxW) : 15x10 cm
Style : Abstract / Tech. : -
Theme : - / Category : Modelling
Year : 2008
Desc. : Embroidered men's tie



"Green curves tie"

Size (HxW) : 15x10 cm
Style : Abstract / Tech. : -
Theme : - / Category : Modelling
Price : \$ 80
Year : 2006
Desc. : Embroidered men's tie



"Green knots tie"

Size (HxW) : 15x10 cm
Style : Abstract / Tech. : -
Theme : - / Category : Modelling
Sold
Year : 2006
Desc. : Embroidered men's tie



"Grey polkadots tie"

Size (HxW) : 15x10 cm
Style : Abstract / Tech. : -
Theme : - / Category : Modelling
Year : 2008
Desc. : Embroidered men's tie



"Heather tie"

Size (HxW) : 15x10 cm
Style : Abstract / Tech. : -
Theme : - / Category : Modelling
Price : \$ 80
Year : 2008
Desc. : Embroidered men's tie



"Light coral tie"

Size (HxW) : 15x10 cm
Style : Abstract / Tech. : -
Theme : - / Category : Modelling
Price : \$ 80
Year : 2008
Desc. : Embroidered men's tie



"Navy tie"

Size (HxW) : 15x10 cm
Style : Abstract / Tech. : -
Theme : - / Category : Modelling
Year : 2010
Desc. : Embroidered men's tie



"Taffeta green tie"

Size (HxW) : 15x10 cm
Style : Abstract / Tech. : pencil with water on paper
Theme : - / Category : Modelling
Price : \$ 80
Year : 2006
Desc. : Embroidered men's tie



"Zig-Zag tie"

Size (HxW) : 15x10 cm
Style : Abstract / Tech. : -
Theme : - / Category : Modelling
Year : 2008
Desc. : Embroidered men's tie



"Pink Tie"

Size (HxW) : 15x10 cm
Style : Visionary / Tech. : -
Theme : - / Category : Modelling
Price : \$ 80
Year : 2008
Desc. : Embroidered men's tie



"Brown knot tie"

Size (HxW) : 15x10 cm
Style : Abstract / Tech. : -
Theme : - / Category : Pyrography
Price : \$ 80
Year : 2008
Desc. : Embroidered men's tie

Hand Painted Silk Scarves



"Night"

Size (HxW) : 38x152 cm
Style : realism / Tech. : -
Theme : Landscape / Category : Painting
Price : \$ 50
Year : 2011
Desc. : Hand Painted Silk Crepe de chine



"Winter"

Size (HxW) : 38x152 cm
Style : realism / Tech. : -
Theme : Landscape / Category : Painting
Price : \$ 50
Year : 2011
Desc. : Hand Painted Silk Crepe de chine



"Tropical"

Size (HxW) : 56x228 cm

Style : realism / Tech. : -

Theme : Plants / Category : Painting

Price : \$ 100

Year : 2011

Desc. : Hand Painted Silk Crepe de chine



"Blue-green"

Size (HxW) : 89x89 cm

Style : realism / Tech. : -

Theme : Abstraction / Category : Painting

Price : \$ 80

Year : 2011

Desc. : Hand Painted Silk Satin



"Geometric Sign"

Size (HxW) : 38x152 cm

Style : realism / Tech. : -

Theme : Abstraction / Category : Painting

Price : \$ 50

Year : 2011

Desc. : Hand Painted Silk Chiffon



"Spring"

Size (HxW) : 38x152 cm

Style : realism / Tech. : -

Theme : Nature / Category : Painting

Price : \$ 50

Year : 2011

Desc. : Hand Painted Silk Flat Crepe



"Floral"

Size (HxW) : 38x152 cm

Style : realism / Tech. : -

Theme : Flower / Category : Painting

Price : \$ 50

Year : 2011

Desc. : Hand Painted Silk Satin



"Big Umbrellas Scarf"

Size (HxW) : 112x112 cm

Style : Impressionism / Tech. : -

Theme : Landscape / Category : Drawing

Price : \$ 100

Year : 2010

Desc. : Hand Painted Silk Chiffon



"Trees Scarf"

Size (HxW) : 28x152 cm

Style : Impressionism / Tech. : -

Theme : Landscape / Category : Drawing

Price : \$ 50

Year : 2010

Desc. : Hand Painted Silk-Wool



"Umbrellas Scarf"

Size (HxW) : 28x152 cm

Style : Impressionism / Tech. : -

Theme : Landscape / Category : Drawing

Price : \$ 50

Year : 2010

Desc. : Hand Painted Silk Crepe de chine



"Winter Hills Scarf"

Size (HxW) : 89x89 cm

Style : Impressionism / Tech. : -

Theme : Landscape / Category : Drawing

Price : \$ 80

Year : 2010

Desc. : Hand Painted Silk-Wool



"Bridge Scarf"

Size (HxW) : 89x89 cm

Style : Impressionism / Tech. : -

Theme : Seascapes / Category : Drawing

Price : \$ 80

Year : 2010

Desc. : Hand Painted Silk Crepe de chine



"Sunset Scarf"

Size (HxW) : 112x112 cm
Style : Impressionism / Tech. : -
Theme : Seascapes / Category : Drawing
Price : \$ 100
Year : 2010
Desc. : Hand Painted Silk Flat Crepe



"Houses Scarf"

Size (HxW) : 89x89 cm
Style : Impressionism / Tech. : -
Theme : Dream / Category : Drawing
Price : \$ 80
Year : 2010
Desc. : Hand Painted Silk Flat Crepe



"Tree Branch Scarf"

Size (HxW) : 89x89 cm
Style : Impressionism / Tech. : -
Theme : Nature / Category : Drawing
Price : \$ 80
Year : 2010
Desc. : Hand Painted Silk Crepe de chine



"Chrysanthemums Scarf"

Size (HxW) : 89x89 cm
Style : Impressionism / Tech. : -
Theme : Flower / Category : Drawing
Price : \$ 80
Year : 2010
Desc. : Hand Painted Silk Satin



"Lilies"

Size (HxW) : 112x112 cm
Style : Impressionism / Tech. : -
Theme : Flower / Category : Drawing
Price : \$ 100
Year : 2010
Desc. : Hand Painted Silk Crepe de chine



"Swirl Scarf"

Size (HxW) : 56x56 cm

Style : Fantasy / Tech. : -

Theme : Landscape / Category : Drawing

Price : \$ 40

Year : 2010

Desc. : Hand Painted Silk Satin



"Boats Scarf"

Size (HxW) : 56x56 cm

Style : Fantasy / Tech. : -

Theme : Seascapes / Category : Drawing

Price : \$ 40

Year : 2010

Desc. : Hand Painted Silk Flat Crepe



"Sunflower scarf"

Size (HxW) : 56x56 cm

Style : Fantasy / Tech. : -

Theme : Flower / Category : Drawing

Price : \$ 40

Year : 2010

Desc. : Hand Painted Silk Satin



"Summer"

Size (HxW) : 38x152 cm

Style : realism / Tech. : -

Theme : Dish / Category : Pyrography

Price : \$ 50

Year : 2011

Desc. : Hand Painted Silk Satin

Knitted hats & scarves



"Boulevard cafe set"

Size (HxW) : 22x28 cm
Style : realism / Tech. : -
Theme : - / Category : Modelling
Price : \$ 120
Year : 2009
Desc. : Wool knitted hat and scarf



"Cookies and creme set"

Size (HxW) : 22x28 cm
Style : realism / Tech. : -
Theme : - / Category : Modelling
Price : \$ 120
Year : 2009
Desc. : Wool knitted hat and scarf



"Creamy blossom set"

Size (HxW) : 22x28 cm
Style : realism / Tech. : -
Theme : - / Category : Modelling
Price : \$ 120
Year : 2009
Desc. : Wool knitted hat and scarf



"European snowstorm set"

Size (HxW) : 22x28 cm
Style : realism / Tech. : -
Theme : - / Category : Modelling
Price : \$ 120
Year : 2009
Desc. : Wool knitted hat and scarf



"Painter's Studio"

Size (HxW) : 22x28 cm
Style : realism / Tech. : -
Theme : - / Category : Modelling
Price : \$ 120
Year : 2008
Desc. : Wool knitted hat and scarf



"Parisian Night"

Size (HxW) : 22x28 cm
Style : realism / Tech. : -
Theme : - / Category : Modelling
Price : \$ 120
Year : 2009
Desc. : Wool knitted hat and scarf



"Pea Pod set"

Size (HxW) : 22x28 cm
Style : realism / Tech. : -
Theme : - / Category : Modelling
Price : \$ 120
Year : 2009
Desc. : Wool knitted hat and scarf



"Streamer stripes set"

Size (HxW) : 22x28 cm
Style : realism / Tech. : -
Theme : - / Category : Modelling
Price : \$ 120
Year : 2009
Desc. : Wool knitted hat and scarf



"Winter Hunting set"

Size (HxW) : 22x28 cm
Style : realism / Tech. : -
Theme : - / Category : Modelling
Price : \$ 120
Year : 2009
Desc. : Wool knitted hat and scarf