



**"L'AIGLE NOIR"**

Size (HxWxP) : 42x40x30 cm - Weight : 2000 g

Style : Natural wood / Tech. : Driftwood

Theme : Animals & pets / Category : Sculpture

Price : Euros 750

Year : 2009

Desc. : Il a pris son envol, sans un bruit, furtif, semblant se cacher derrière un masque



**"LA LOUTRE D'AMOUR"**

Size (HxWxP) : 58x36x19 cm - Weight : 3000 g

Style : Natural wood / Tech. : Driftwood

Theme : Animals & pets / Category : Sculpture

Price : Euros 1500

Year : 2008

Desc. : Giving the heart, she looks at me, proud, under the light of searchlights

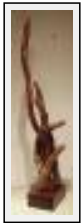

**"ELOQUENCE"**

Size (HxWxP) : 85x21x14 cm - Weight : 2000 g

Style : Natural wood / Tech. : -

Theme : Mindscapes / Category : Sculpture

Price : Euros 600

Year : 2007

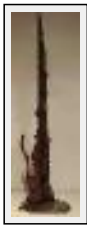

**"L'ORGUEIL"**

Size (HxWxP) : 70x19x15 cm - Weight : 1500 g

Style : Natural wood / Tech. : Driftwood

Theme : Mindscapes / Category : Sculpture

Price : Euros 200

Year : 2007



**"LE DEFI"**

Size (HxWxP) : 63x28x14 cm - Weight : 4000 g

Style : Natural wood / Tech. : Driftwood

Theme : Mindscapes / Category : Sculpture

Price : Euros 200

Year : 2007

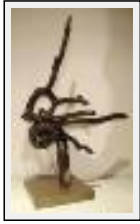

**"MEANDRE"**

Size (HxWxP) : 58x30x33 cm - Weight : 2000 g

Style : Natural wood / Tech. : Driftwood

Theme : Mindscapes / Category : Sculpture

Price : Euros 600

Year : 2008

Desc. : Look distraught in the air of time, it seems to sail against a current...



**"MIROIR"**

Size (HxWxP) : 37x27x19 cm - Weight : 2000 g

Style : Natural wood / Tech. : Driftwood

Theme : Mindscapes / Category : Sculpture

Price : Euros 750

Year : 2009

Desc. : Other faces of a tormented image

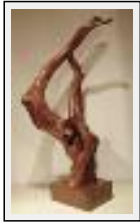

**"CARESSE"**

Size (HxWxP) : 72x20x25 cm - Weight : 4000 g

Style : Natural wood / Tech. : Driftwood

Theme : Escapes / Category : Sculpture

Price : Euros 1300

Year : 2007

Desc. : Strange touch, feelings of softness...



**"LE DETOUR DE MERLIN"**

Size (HxWxP) : 73x20x20 cm - Weight : 2000 g

Style : Natural wood / Tech. : Driftwood

Theme : Magic / Category : Sculpture

Price : Euros 250

Year : 2009

Desc. : Agréable vision d'un retour inattendu...



**"ENTRELACS"**

Size (HxWxP) : 109x32x14 cm - Weight : 2000 g

Style : Natural wood / Tech. : Driftwood

Theme : Imagination / Category : Sculpture

Price : Euros 250

Year : 2008

Desc. : Courbe délicate, finesse majestueuse, alliance d'un matériau noble et d'un métal très recherché



**"BEBE PHOQUE"**

Size (HxWxP) : 54x30x18 cm - Weight : 4000 g

Style : Natural wood / Tech. : -

Theme : Nature / Category : Sculpture

Price : Euros 200

Year : 2007

Desc. : Amazing and fragile meeting of a wildlife art



**"BROCELIANDE"**

Size (HxWxP) : 80x100x50 cm - Weight : 3000 g

Style : Natural wood / Tech. : Painted wood

Theme : Atmospheric / Category : Sculpture

Price : Euros 2600

Desc. : Very nice enchevetrement, such this silent forest... It issues us its chimeras, but she keeps all her mysteries...



**"AMOCOKADISE"**

Size (HxWxP) : 49x47x27 cm - Weight : 5000 g

Style : Natural wood / Tech. : Driftwood

Theme : Land and sea / Category : Sculpture

Price : Euros 1500

Year : 2008

Desc. : Sad image of the coast after such cataclysm, alas always actuality



**"FLEUR DE BOIS"**

Size (HxWxP) : 30x22x17 cm - Weight : 3000 g

Style : Natural wood / Tech. : Driftwood

Theme : Flower / Category : Sculpture

Price : Euros 1000

Year : 2008

Desc. : Mysterious hatching, revealing an eternity so



**"FLEUR DE PAVOT"**

Size (HxWxP) : 67x28x25 cm - Weight : 5000 g

Style : Natural wood / Tech. : Aluminium

Theme : Flower / Category : Sculpture

Price : Euros 600

Year : 2009



**"LE LUTIN"**

Size (HxWxP) : 44x19x14 cm - Weight : 2000 g

Style : Natural wood / Tech. : Driftwood

Theme : Dish / Category : Sculpture

Price : Euros 250

Year : 2007

Desc. : Image furtive d'un être féérique